

Patient report

Bio-Rad DATE: 02/08/2020
D-10 TIME: 10:30 AM
S/N: #DJ4I016123 Software version: 4.30-2
Sample ID: 10582841
Injection date 02/08/2020 10:21 AM
Injection #: 13 Method: HbA1c
Rack #: --- Rack position: 2

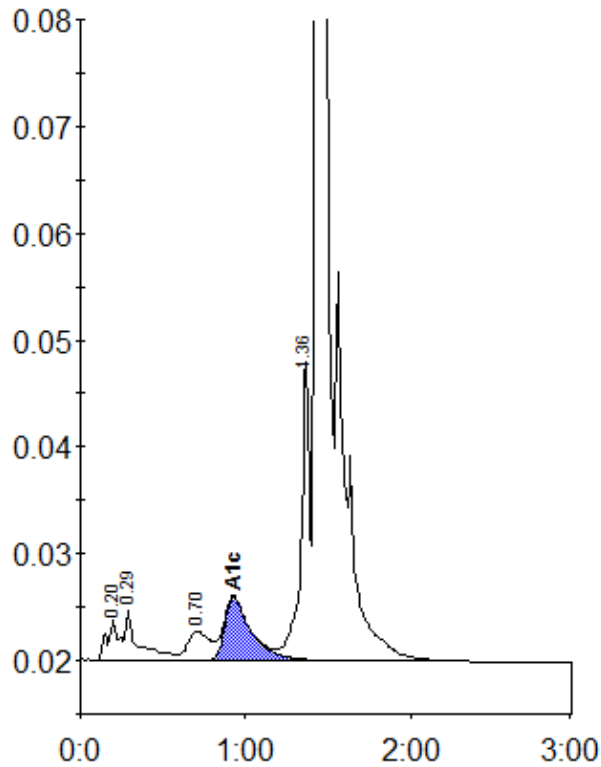

Peak table - ID: 10582841

Peak	R.time	Height	Area	Area %
A1a	0.20	3797	18790	1.0
A1b	0.29	4782	25991	1.3
LA1c/CHb-1	0.70	2727	25192	1.3
A1c	0.93	5908	66745	5.1
P3	1.36	28158	103622	5.3
A0	1.43	540369	1725982	87.8
Total Area:		1966322		

Concentration:	%
A1c	5.1